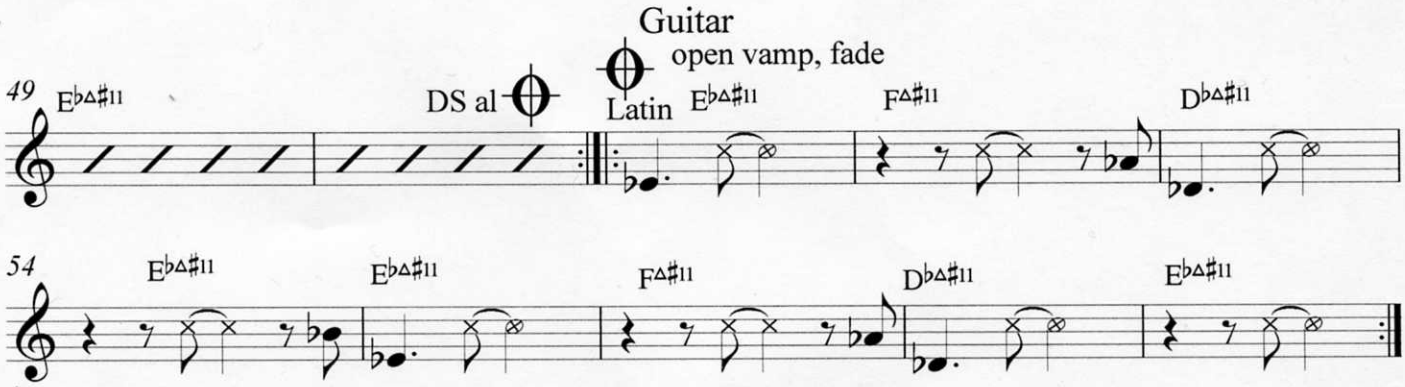
Guitar
open vamp, fade
49
E♭△♯11
DS al
Latin
E♭△♯11
F△♯11
D♭△♯11
54
E♭△♯11
E♭△♯11
F△♯11
D♭△♯11
E♭△♯11